

FRONT ELEVATION

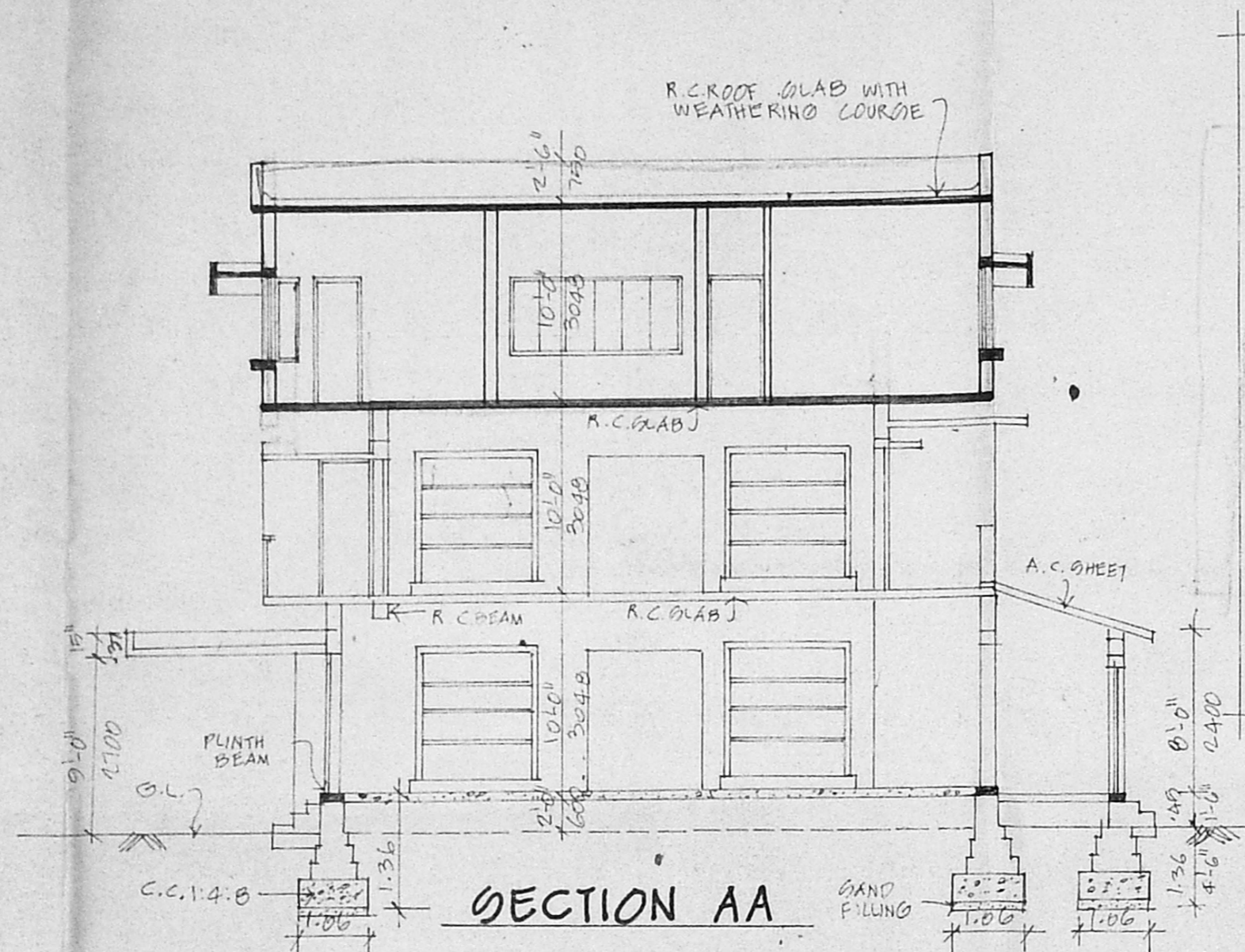

SECTION AA

A/023935/520/96
APPROVED
 SUBJECT TO THE CONDITIONS IN THIS OFFICE LETTER.
 A/20129/96 Date 18-11-96
 FOR MEMBER SECRETARY
 MADRAS METROPOLITAN DEVELOPMENT AUTHORITY
 MADRAS - 600 008.

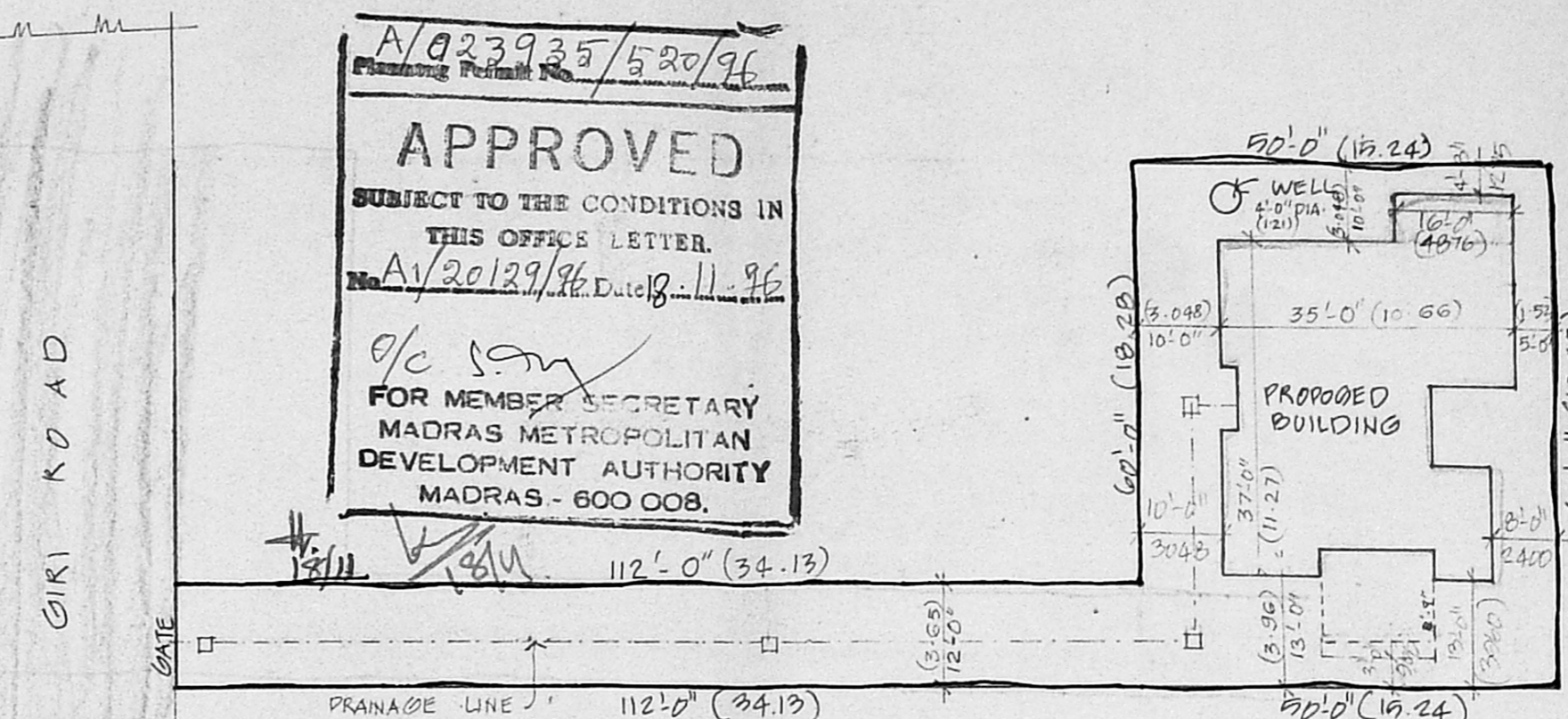

SITE PLAN (SCALE: 1CM = 2.5M)

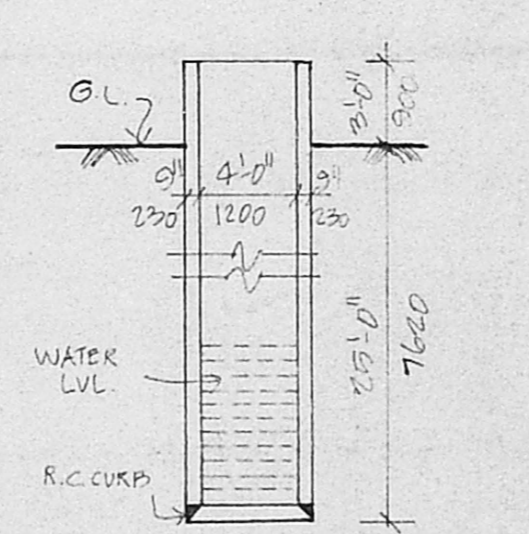

SECTION OF WELL

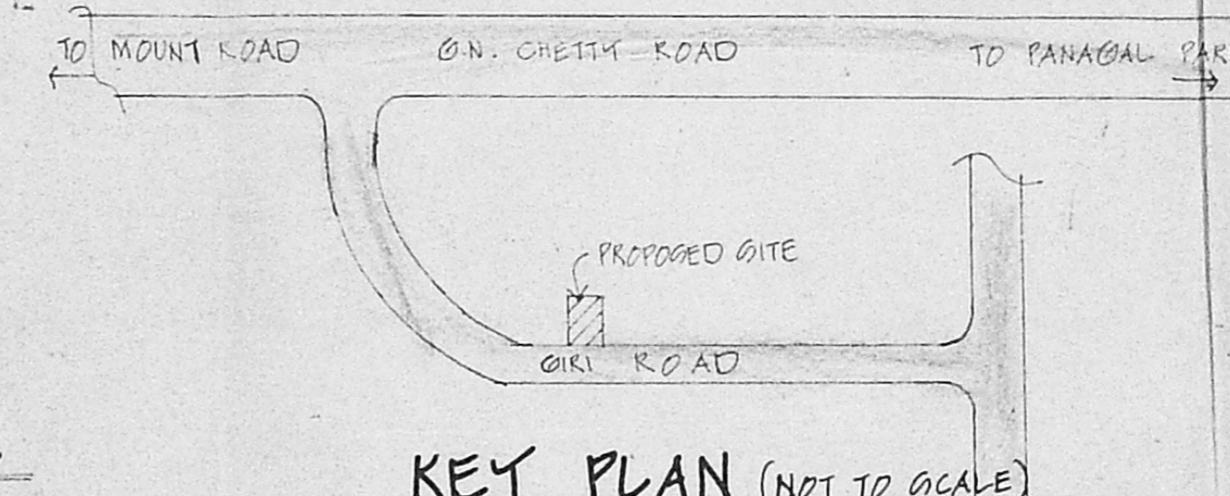

KEY PLAN (NOT TO SCALE)

SPECIFICATION
 C.C. 1:4:8 FOR FOUNDATION & FLOORING.
 B.W. IN C.M. 1:3 FOR ALL MASONRY WORKS
 WOOD WORK WITH BEST COUNTRY WOOD
 R.C.C. 1:2:4 WITH REQUIRED REINF.
 PLASTERING TO WALLS C.M. 1:3, CEILING 1:3
 WEATHERING COURSE OVER ROOF SLAB
 LAID TO SLOPE.

JOINERY DETAILS

D	DOOR	3'-0" x 7'-0"	(900x2100)
D1	DOOR	3'-0" x 7'-0"	(900x2100)
D2	DOOR	3'-0" x 6'-0"	(900x1800)
D3	DOOR	2'-0" x 6'-0"	(700x1800)
W	WINDOW	9'-0" x 4'-0"	(2700x1200)
W1	WINDOW	6'-0" x 4'-0"	(1800x1200)
W2	WINDOW	5'-0" x 4'-0"	(1500x1200)
W3	WINDOW	3'-0" x 4'-0"	(900x1200)
W4	WINDOW	1'-0" x 4'-0"	(300x1200)
V	VENTILATOR	4'-0" x 2'-0"	(1200x600)
V1	VENTILATOR	3'-0" x 2'-0"	(900x600)
J	JALLI		
C	CUPBOARD		

AREA DETAILS

PLLOT AREA	: 9000 SQ.FT.	270.70 M ²
PLINTH AREA		
EXISTING		
GROUND FLOOR	: 1340.61 SQ.FT.	124.70 M ²
FIRST FLOOR	: 1295.25 SQ.FT.	120.14 M ²
TOTAL	: 2635.86 SQ.FT.	244.84 M ²
PROPOSED		
SECOND FLOOR	: 1954.16 SQ.FT.	181.76 M ²
GRAND TOTAL	: 3988.02 SQ.FT.	370.60 M ²
HEAD ROOM	: 86.26 SQ.FT.	8.01 M ²
F.O.I.	: 1.92	
PLLOT COVERAGE	: 44%	

COLOUR INDEX

EXISTING	[Symbol]
PROPOSED	[Symbol]
ROAD	[Symbol]
BOUNDARY	[Symbol]
SEWER LINE	[Symbol]

PROPOSED ADDITIONS AND ALTERATIONS TO THE EXISTING BUILDING AT 5, GIRI ROAD, T.S. No. 4805, NEW T.S. No. 8434, T. NAGAR, MADRAS-17.

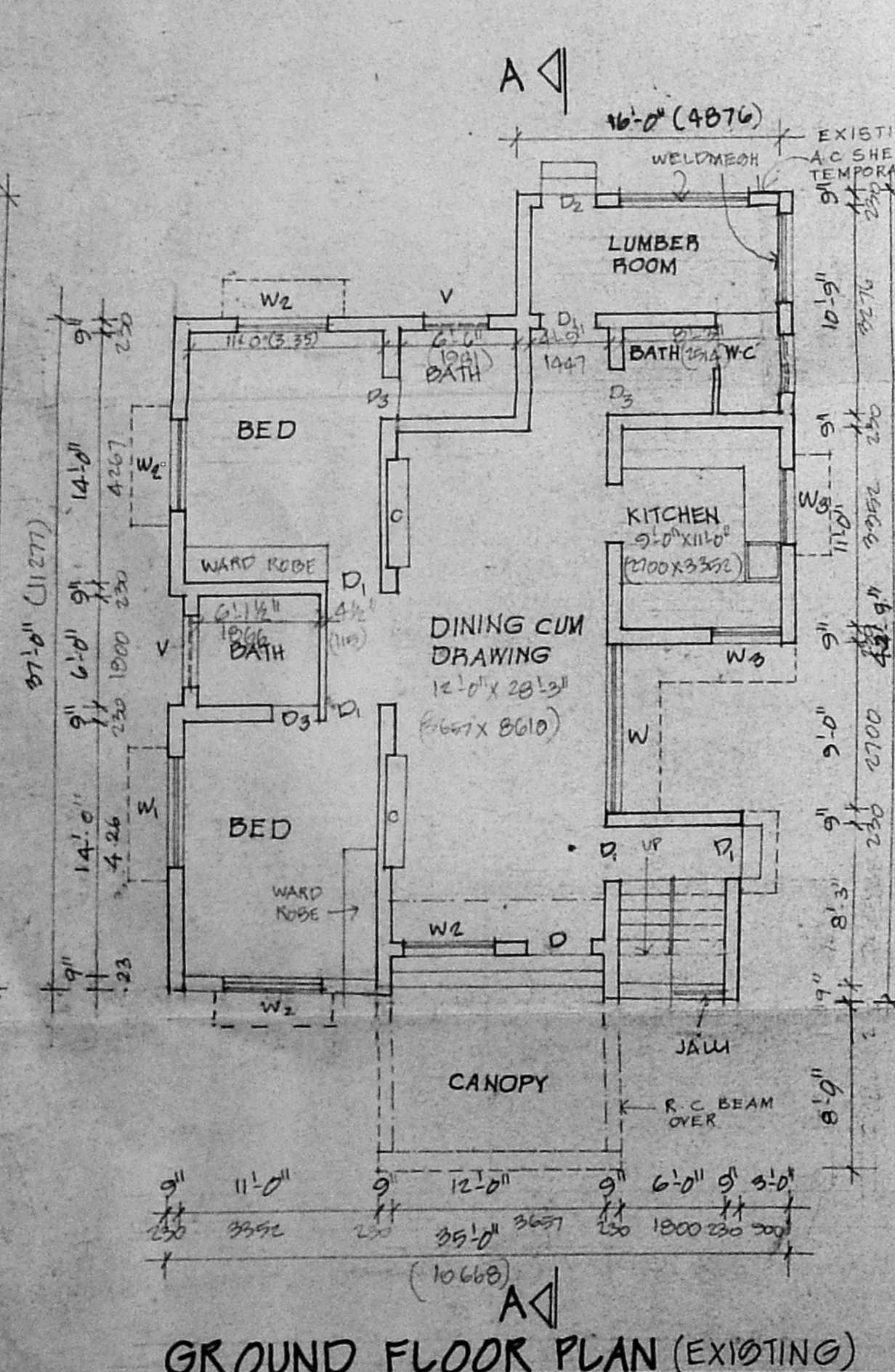

GROUND FLOOR PLAN (EXISTING)

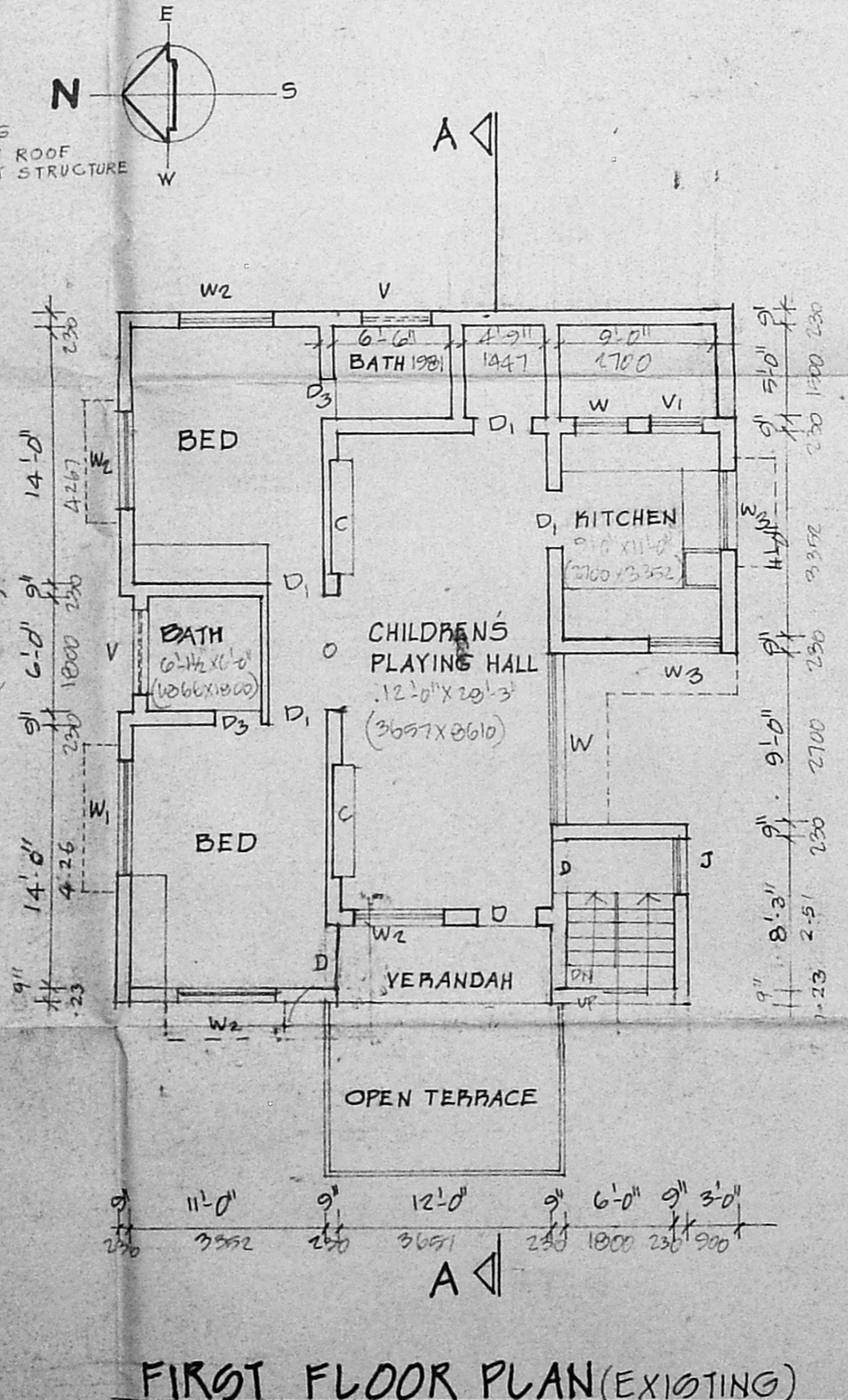

FIRST FLOOR PLAN (EXISTING)

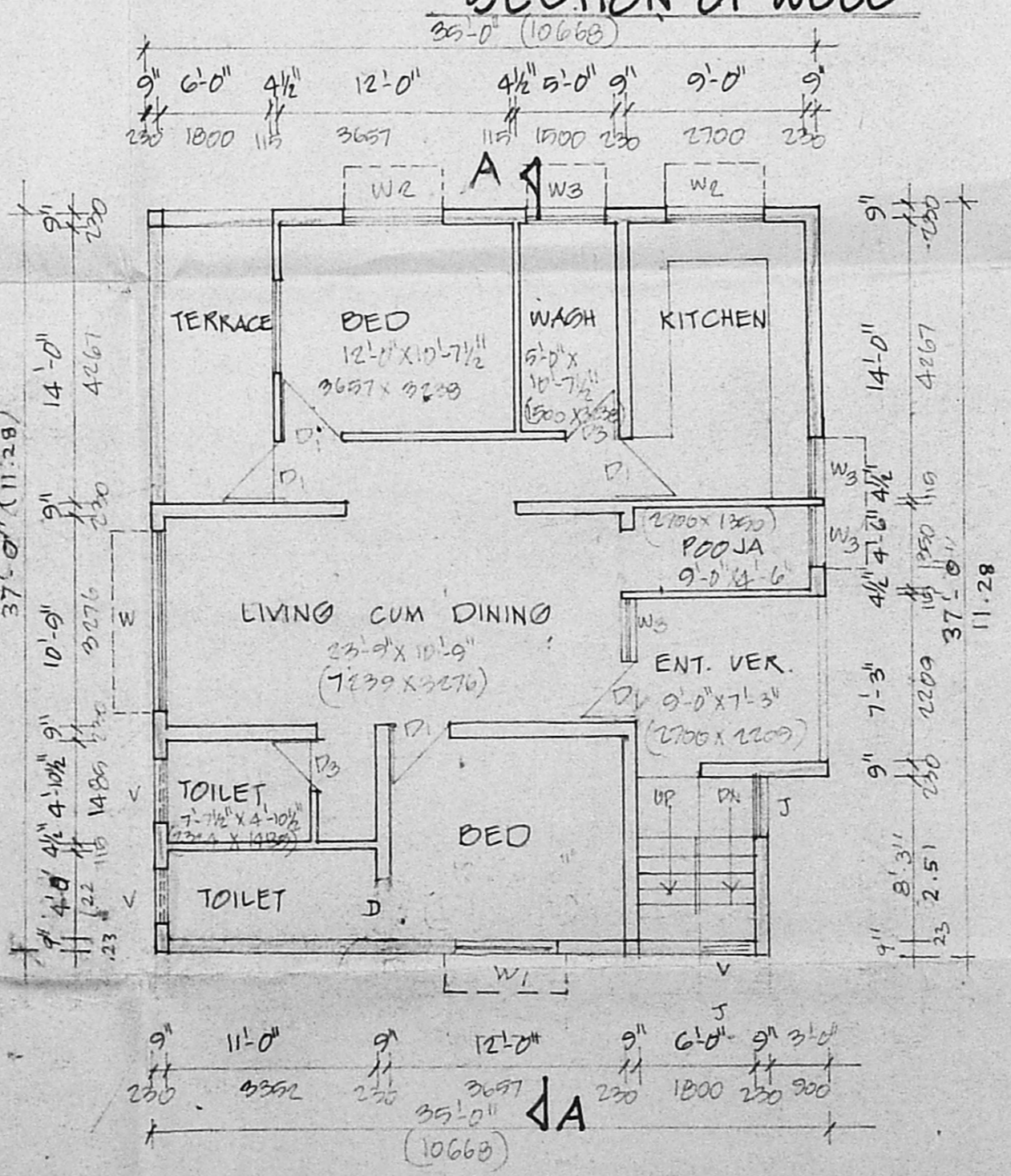

SECOND FLOOR PLAN (PROPOSED)

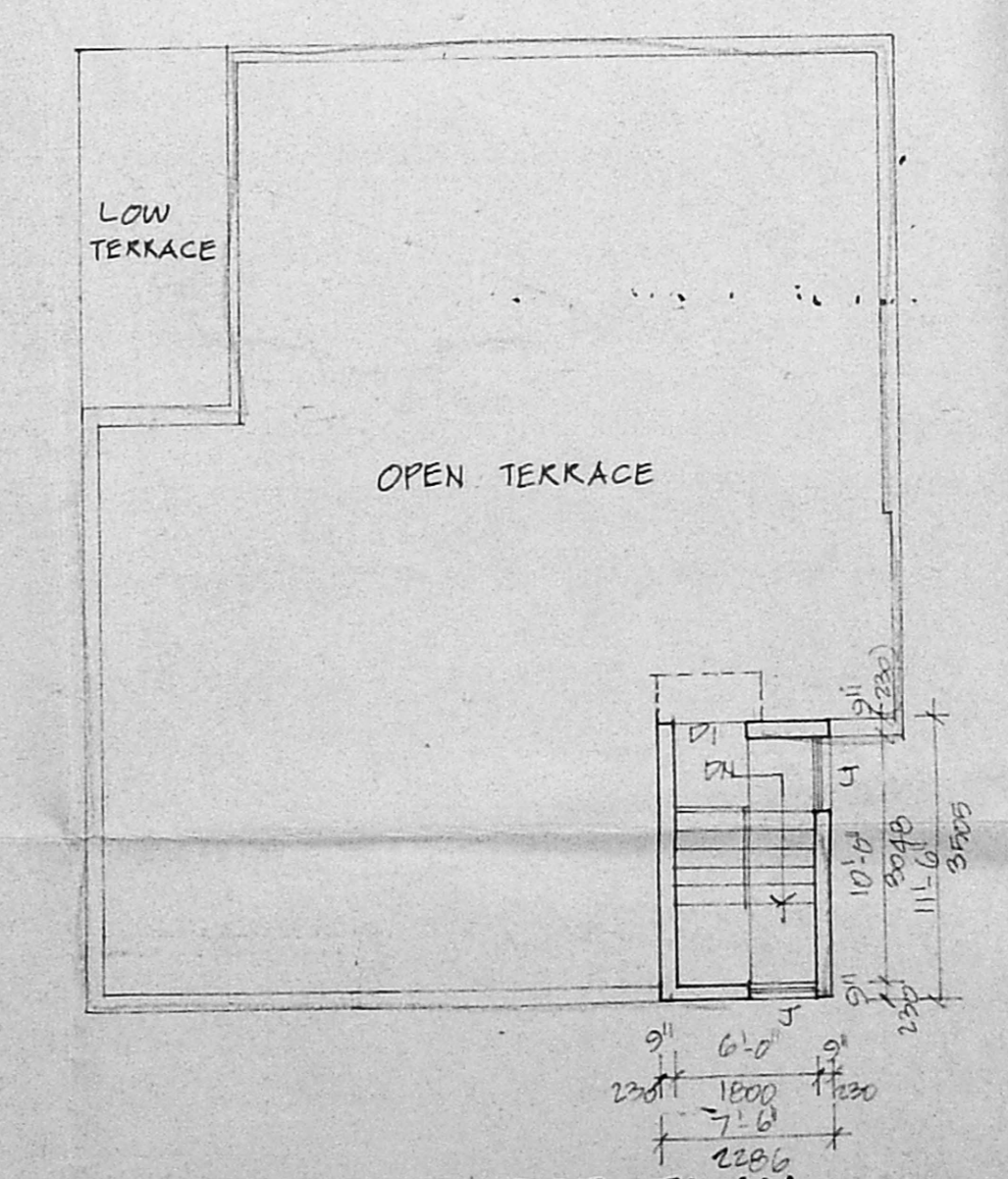

TERRACE FLOOR PLAN

SCALE: 1" = 8'-0" (1:100)

OWNER

B AYYAPPAN: B Arch.
 CONSULTING ARCHITECT
 NO. 6, 12TH CROSS STREET,
 INDIRA NAGAR,
 MADRAS-600 020